

**1 Day Hands - On Workshop;
Minimally Traumatic Direct Composites &
Management and Prevention of Cracked Teeth**
April 25, 2008

Located at Providence Marriott, Downtown

Registration and Continental breakfast 8:00 AM-8:30 AM

Hands-on Seminar – 8:30 AM - 4:00 PM

The cost to attend this 1-day event is \$195 and includes continental breakfast and lunch.

Participants will earn 6.5 CE credits.

Call Tanya or Becky at 253-961-4935 or email tanya@bioclearmatrix.com

Your Host: Dr. Martin Honoian's office
Contact info: 401-421-0054

Cancellations made at least 4 weeks before course starts: 50% of the course fee will be refunded. Cancellations made at least 2 weeks before the course starts and no shows: no refund. All cancellations must be in writing and faxed to 253-474-7708.

Presorted Standard
US Postage
PAID
Tacoma, WA
Permit #931

BIOCLEAR
By Dr. David Clark
3402 South 38th st.
Tacoma, Washington 98409

- 1 Pre-operative view; failing amalgam and early tooth fracture.
- 2 "Cala Lilly" occlusal outline provides actual splinting.
- 3 "Clark Class II" prep after occlusal is restored.
- 4 Post-operative view. Note the rounded embrasure form.

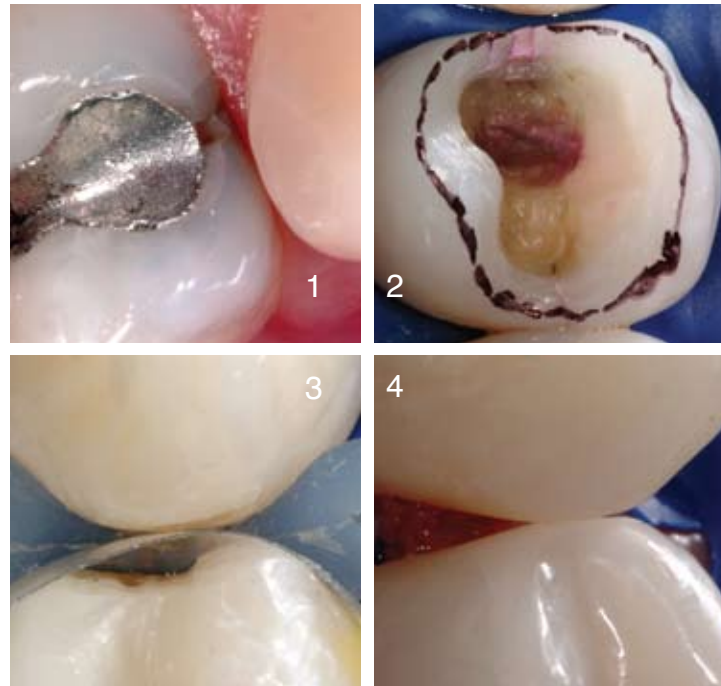

**Dr. David Clark presents a
1 Day Hands-On Workshop;
Minimally Traumatic Direct Composites &
Management and Prevention of Cracked Teeth**
April 25, 2008



Located at Providence Marriott, Downtown
401-272-2400

Registration and Continental breakfast 8:00 AM-8:30 AM
Hands-on Seminar – 8:30 AM - 4:00 PM

The cost to attend this 1-day event is \$195 and includes continental breakfast and lunch.

Participants will earn 6.5 CE credits.

Space is limited, register early!

Call Tanya or Becky at 253-961-4935
or email tanya@bioclearmatrix.com

*Learn one - on - one
With one of the Pioneers in
Biomimetic and Magnification Dentistry.*

featuring: Dr. David Clark

Sponsored By:
BIOCLEAR
By Dr. David Clark



Case continues inside...

1 Day Hands – On Workshop

AM

Dr. David Clark

*Pioneering Biomimetic and
Magnification Dentistry.*



"Tooth preparations have simply not kept pace with the demands of non-metal restorations and advanced magnification."

David Clark founded and is a member of the Academy of Microscope Enhanced Dentistry, an international association formed to advance the science and practice of microendodontics, microperiodontics, microprosthodontics and microdentistry. He is a course director at the Newport Coast Oral Facial Institute in Newport Beach, California. He is co-director of Precision Aesthetics Northwest, and an associate member of the American Association of Endodontists. He lectures and gives hands-on seminars internationally

on innovative solutions to age old dilemmas in dentistry. He is actively collaborating with leaders in clinical materials and instrument arenas to deliver more precise and more permanent dentistry. Dr. Clark has authored several landmark articles relating to microscopedentistry. Dr. Clark is a 1986 graduate of the University of Washington School of Dentistry. He maintains a microscope-centered restorative practice in Tacoma, Washington USA. He can be reached at www.lifetimedentistry.net and drclark@microscopedentistry.com

Direct Composites: Minimally Traumatic Preparations and Restorative Protocols Workshop.

Participants will have the opportunity to perform minimally traumatic preparations and direct class II composites restorations utilizing the Bioclear matrix systems and 3M Filtek Supreme flowable and paste composites. Participants will receive a complimentary bur kit including Fissurotomy burs, composites, and matrix systems.

Participants may re-think the role after seeing the possibilities in this renaissance in direct composites.

Bonus Exercise! Modern composite preparations and matrixing for deep caries and diastema closure. Simplified. Beautified. Clarified.



PM

Diagnosis, Treatment and Prevention of Cracked Teeth.

Teeth are fracturing today in record numbers. Cracked and fractured teeth are now the third leading cause of tooth loss in industrialized nations. Dentistry's last great mystery, fracturing, is a poorly understood process.

Advanced Diagnosis and Proactive Restorative Protocols: Seeing previously invisible clues can lead restorative dentists to more appropriate early treatment of compromised teeth before devastating fractures, pulpal involvement and periodontal breakdown occur. Interactive case presentations will elucidate the age old questions:

- What does this crack mean?
- Can I splint a cracked tooth with composite?
- When should I do endodontics, when do I extract?
- What is the optimal design, optimal composite and porcelain material?

Hands On Portion: Composite and porcelain occlusal onlays to splint the cracked tooth.

BIOCLEAR

By Dr. David Clark

GLOBAL
SURGICAL CORPORATION

3M ESPE

SSWHITE

